The Columbia '51

1951

Edition Of

The Columns

Published By The Students

Of

Athens College

Athens, Alabama

Sanders Hall

McCandless Hall

Dedication...

THIS YEAR'S ANNUAL IS DEDICATED TO DR. WALTER E. FAIRMAN, WHO HAS BEEN THE DEAN OF THE NIGHT SCHOOL SINCE IT WAS ORGANIZED.

DR. FAIRMAN HAS BEEN THE FACULTY ADVISOR OF "THE COLUMNS" FOR THE LAST FEW YEARS.

DR. FAIRMAN HAS BEEN ASSOCIATED WITH ATHENS COLLEGE A GREAT MANY YEARS AS THE HEAD OF THE BUSINESS DEPARTMENT.

Dr. Walter E. Fairman

Foreword...

THE COLUMNS STAFF TAKES PRIDE IN GIVING THE STUDENTS OF ATHENS COLLEGE THE 1951 EDITION OF THE ANNUAL. THIS IS ANOTHER CHAPTER IN THE HISTORY OF ATHENS COLLEGE.

WE HOPE THAT THE STUDENTS WILL GET MUCH JOY OUT OF THE ANNUAL AND THAT IT WILL PROVIDE MANY MEMORIES IN THE YEARS TO COME.

Administration

President

Perry B. James, Jr.

A.B., B.D., M. ED., D.D.

CHARLES J. KEENE
Dean

HARRISON L. EULER
A.B., M.A., Ph. D.
Education

THOMAS J. CARTER
B.S. M.S.
Chemistry and Physics

LOLA C. CRUTCHFIELD
Registrar

MABLE D. DAVIS
Assistant Bursar

WALTER E. FAIRMAN

A.B., M.A., Ph. D.
Business Education
Dean, Night School

R.L. GARRETT

A.B., M.A.
Mathematics

JAMES R. HARRISON

Supt. Building
and Grounds

WAIGHTS G. HENRY

Ph. D., D.D., L.L.D.
Social Science

MARIDENE HAWKINS

A.B., M.Mus.
Music

DENNIS P. HALE

B.S., M.A.
Business Administration

DAISY FAI JAMES

B. Mus.
Music

HARRIET W. JONES

Dean of Women

CHARLES E. MATTHEWS

A.B., Ph. D.
Languages

EDWIN C. OSBURN

A.B., Th. M., B.A.
Librarian

OLLIE Y. OSBURN

A.B., B.D., M.A.
English

CHARLES H. OWENS

A.B., M.S.
Biology

S. LAWS PARKS

Bursar

EDWIN PRICE

B.S., M.A.
Business Administration

LEWIS PURIFOY

B.A., M.A.
History

IRENE ROCKHILL
Assistant Bookkeeper

KENNER L. RUDOLPH
B.A., B.D., D.D.
Religion

LOYD O. STONE
A.B., M.A.
Mathematics

FAYE VANN
B.S.
Commercial Education

THELMA WALKER
Dietitian

LEONARD DEL WALLACE

A.B., M.A.
English

FORREST S. WARD

B. Ped., B.S., M.A.
Education

JAMES H. WARREN

B.A., M.A., M.A.
Dramatics

M.E. WOOTEN

A.B., M.A.
Social Science

MRS. M.E. WOOTEN

Nurse

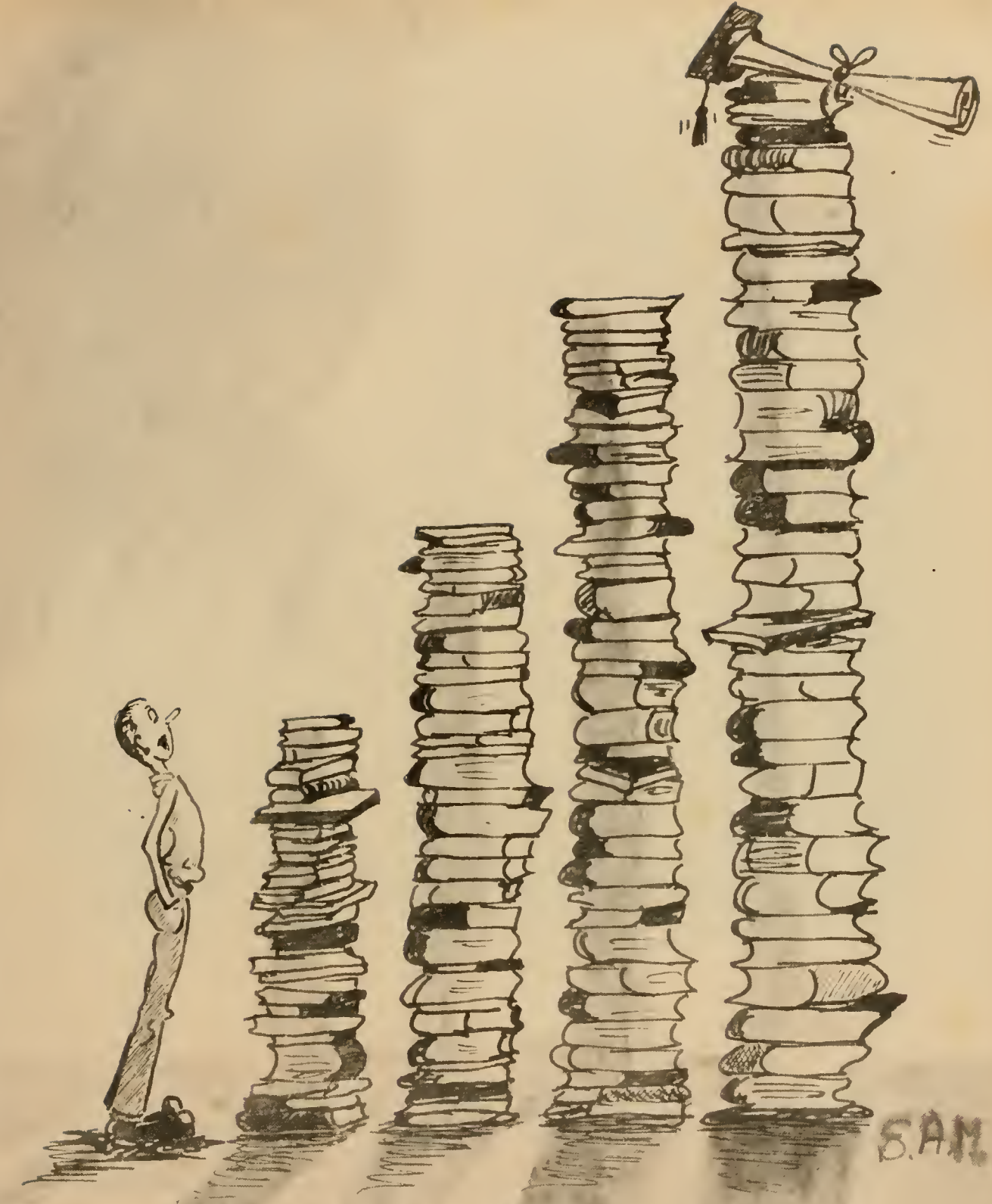

...Classes

President – Elwood Denson

Vice-President – Paul Bowling

Second Vice-President – Jane Laubenthal

Secretary – Julia Smith

Treasurer – Hazel Livingston

Sponsor – F.S. Ward

Members: Betty Harrison, Sara Puckett, Faye Fuqua, Julia Smith, Jane Laubenthal, Aleitha Greene, Elwood Denson, Louis Johnson, Ellis Dunnavant, Hazel Livingston, Paul Bowling, Hugh Terry, Hap Halbrooks.

The ruling body of the day school students.

Student Government...

President – Robert O. Allen

Vice-President – George Roberts

Secretary – Jane Laubenthal

Faculty Advisor – F.S. Ward

Members: Robert Allen, George Roberts, Jane Laubenthal, Henry Kennedy, H.R. Speegle, Frank McLaughlin, Jr., H.H. Holland, Douglas Strain, H.W. Alexander, W.B. Jennings, Charlotte Reid, Robert H. Smith, H.C. Andrews, Milton Newby, William Owens.

The ruling body of the night school students.

...Night Senate

OFFICERS

ROBERT LOTT – PRESIDENT
BYRON REID – VICE-PRESIDENT

Senior Class...

WILLIAM HUBERT AYCOCK
Athens

MARY ANN BOWERS
Athens

AUBREY PAUL BOWLING
Decatur

FORD J. CAUDLE
Athens

ROBERT N. CANNON
Athens

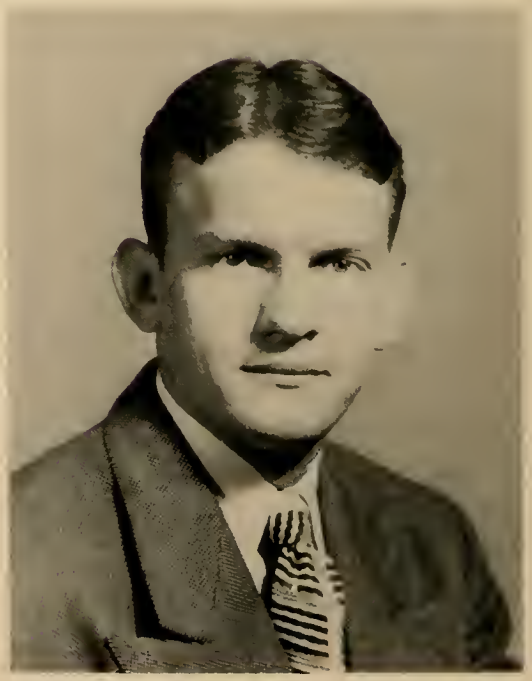

ELWOOD DENSON
Lawrensville, Tennessee

JAMES E. DUNNAVANT
Athens

ALEITHA TAVAL GREEN
Warrior

AUDIE GREGG
Flint

ORAN B. HUNTER
Decatur

WOODROW W. LAMON
Lester

JANE LAUBENTHAL
Athens

ROBERT E. LOTT
Florida City, Florida

LEE WARREN MEDLEY
Tullahoma, Tennessee

JAMES NELSON
Athens

MITCHELL F. OWENS
Decatur

SARA PUCKETT
Carrolton

BYRON E. REID
Warrior

MILLARD F. SCOGGINS, JR.
Decatur

JULIA SMITH
Athens

HUGH W. TERRY, JR.
Decatur

JOHN H. TIPPINS
Alabama City

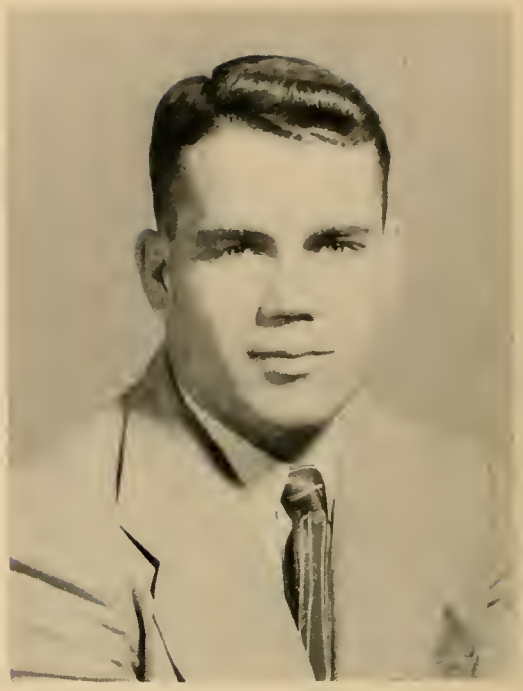

JACOB ADDRIC TODD
Athens

JOHN TUTEN
Athens

SENIORS NOT PICTURED

JOE T. COFFMAN
Elkmont, Ala.

WESLEY M. ISBELL
Albertville

BARNEY M. PRESSNELL
Athens

JAMES REX COOLEY
Albertville

ERNEST M. LEOPARD
Athens

EMORY SEWELL
Geraldine

WILLIAM T. YARBROUGH
Athens

J.C. DRAPER, JR.
Hartselle

ELI L. NELSON
Athens

HELON T. STRAIN
Athens

OFFICERS

J. WALKER BYNUM – PRESIDENT (Not Pictured)
HUGH TERRY – VICE-PRESIDENT
LEONA CASE – SECRETARY
ADDRIC TODD – TREASURER

Juniors...

GRACE U. BAKER
Athens

CLINTON R. BRACKEEN
Athens

BETTY BUTLER
New Hope

EDD CANTRELL
Huntsville

LEONA MARIE CASE
Huntsville

MILDRED CAUDLE
Athens

MARY E. COBB
Auburn, Kentucky

MINA COMBS
Montgomery

ROBERT H. DUNNAVANT
Athens

MARY FRANCES HAWK
Nicholsville

WILLARD HAWK
Eva

HILLMAN H. HOLLAND
Athens

WAYNE B. JENNINGS
Athens

RALPH E. KRAUCHER
Athens

FRANK J. McLAUGHLIN, JR.
Decatur

JOHN C. McDONALD
Athens

W.W. MOYERS
Elkmont

THELMA SHIREY
Huntsville

DOROTHY SNOW
Jasper

R.E. STEVENSON
Blanche, Tennessee

LOTTIE TIDWELL
Jasper

ROBERT A. TENNON
Athens

DALTON YOUNGBLOOD
Winfield

JUNIORS NOT PICTURED

ROBERT O. ALLEN
Athens

CLYDEAS H. COVINGTON
Athens

GEORGE E. GIBSON
Decatur

E.G. HOUSE
Athens

HOMER G. LOONEY
Athens

DOUGLAS C. PRESSNELL
Athens

JOHN S. SMITH
Athens

JAMES C. THOMAS
Athens

EVERETT CHANDLER
Elkmont

WILLIAM M. DUNNIVANT
Athens

WILLIAM W. HITT
Attalla

ANNIE RUTH LAXSON
Athens

GLEN H. MAY
Athens

ALVIN L. ROBINSON
Athens

THOMAS R. SMITH
Athens

MAXWELL O. TIDWELL
Athens

ROBERT V. WILLIAMS
Elkmont

ROBERT P. COLESON
Athens

JAMES HORTON
Athens

HAZEL LIVINGSTON
Union, Mississippi

WILBURN L. MOORE
Elkmont

CHARLES H. SAUTHER
Athens

EDWARD W. SUMMERS
Huntsville

ANDREW J. TUTT
Athens

OFFICERS

PRESIDENT – JAMES PARKS
VICE-PRESIDENT – VERONA JOHNSON (Not Pictured)
SECRETARY – RACHEL BASSHAM

Sophomores...

RACHEL HAGOOD
Lester

JIMMY BLACKBURN
Huntsville

VERNON BOWERS
Athens

LUCIAN COX
Athens

EDWIN DAVIDSON
Decatur

SPENCER FOWLER
Athens

W.W. FREDERICK
Athens

JOHN H. FRENCH
Athens

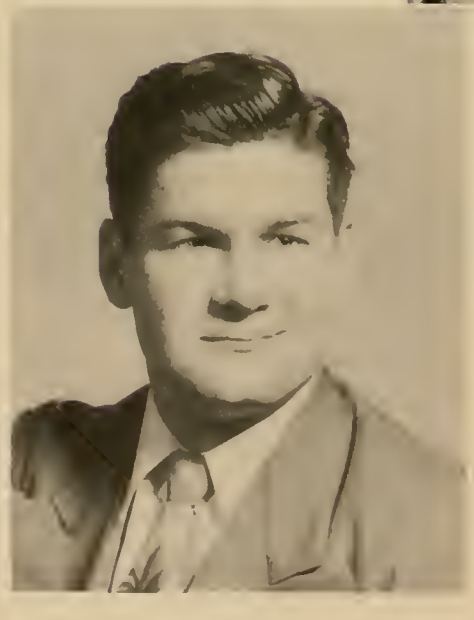

CARL D. GATES
Athens

C.L. GREEN
Athens

NORMAN G. HALBROOKS
Decatur

JAMES HARGROVE
Elkmont

CLAUD HUDSON
Decatur

W.D. JACKSON, JR.
Athens

JACKIE JOHNSON
Athens

MAHLON LECROIX
Athens

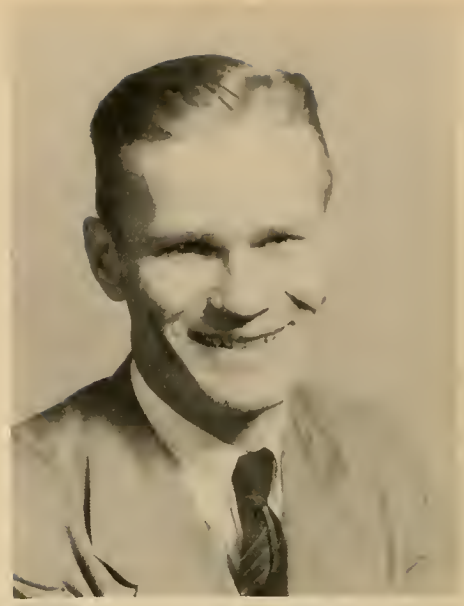

EDGE B. McGAHEE
Decatur

W.W. McMILLAN
Decatur

TWILIGHT McWHORTER
Decatur

BANDY MAGNUSSON
Ardmore

OSCAR MEDLEY
Manchester, Tennessee

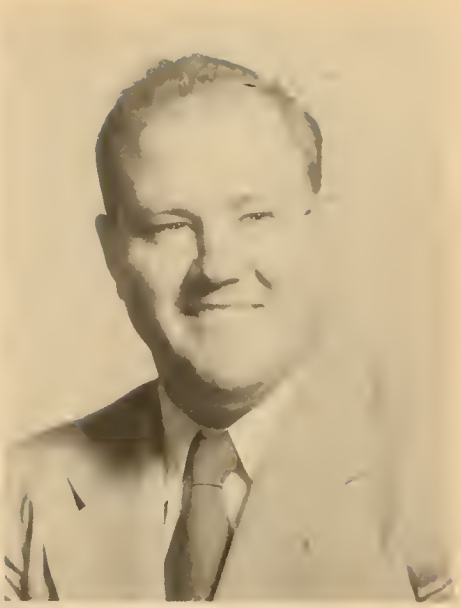

MILTON NEWBY
Athens

VIRGIL NEWBY
Athens

STANLEY O. NEWTON
Lexington

RALEIGH NIX
Lexington

JAMES OLIVER
Decatur

JAMES PARKS
Bessemer

WILSON PERRY
Huntsville

CHARLES PETTUS
Decatur

JAMES ROWDEN
Decatur

HORACE SPEEGLE
Hartselle

RAY TRIBBLE
Huntsville

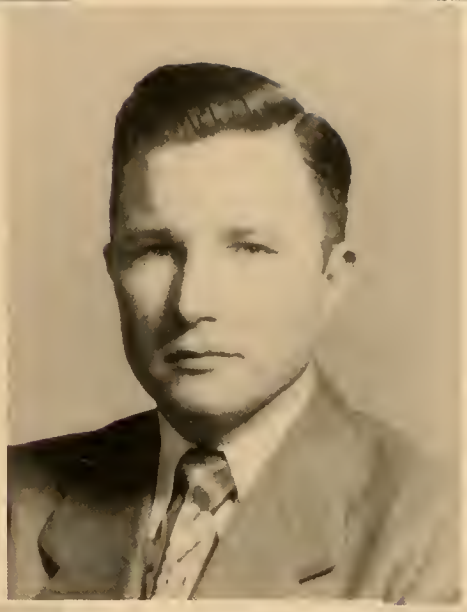

J.C. TAYS
Rogersville

ALICE THORTON
Elkmont

WILLIAM T. VAUGHT
Athens

EDWARD C. WILLIAMS
Athens

ROBERT D. WILLIAMS
Athens

SOPHOMORES NOT PICTURED

H.C. ANDREWS, JR.
Athens

A.D. BARKSDALE
Athens

H.M. BARTLETT, JR.
Athens

LEE BLACK
Athens

PRICE W. BOYD
Athens

ARLIE E. CHANDLER
Athens

H.E. COSBY
Athens

JOHN R. COX
Athens

LONNIE A. EZELL
Rogersville

WILLIAM H. FLEMING
Loretto, Tennessee

GEORGE H. FOSTER
Hartselle

CALVIN GOOTH
Athens

MAHLON A. HARTSELLE
Decatur

DAVID HOBBS
Athens

HARRY B. HOLLAND
Athens

JOSEPH L. HORTON
Athens

THOMAS A. JACKSON
Athens

WARREN H. JENKINS
Athens

MAHLON T. JONES
Tanner

JAMES W. JOURNEY
Decatur

HENRY L. KENNEDY
Athens

WILLIAM L. KEYES
Athens

T.E. KIMBROUGH
Hartselle

PAUL H. LEE, JR.
Athens

JOHN D. LONG
Hartselle

OLICE B. LOVELL
Athens

BERNARD McCUTCHEON
Hartselle

COURTNEY MASSEY
Athens

JAMES E. MURPHREE
Decatur

JULIAN NUNN
Athens

MILLARD H. O'BAR
Hartselle

TRUMAN W. PRAYTOR
Hartselle

MARVIN W. PRESSNELL
Decatur

OSSIE M. RYAN
Decatur

MAXIE SCOTT
Athens

REUBEN L. SIMS
Hartselle

LUTHER SMITH
Stevenson

ROBERT W. SMITH
Athens

JOHN B. SMITH
Minor Hill, Tennessee

ROBERT H. SMITH
Athens

THOMAS L. SMITH
Athens

COY L. SPENCE
Veto

JOE P. STACEY
Athens

THOMAS D. STRAIN
Athens

OSCAR THORTON, JR.
Athens

WILLIS TUTEN
Athens

CHARLES P. VARNELL

ISHMAEL WALES
Athens

PAUL D. WEINMAN
Hartselle

CLAUDE M. WILSON
Decatur

ROBERT E. WITT
Athens

THOMAS E. WOOD
Athens

JOE W. WORTHY
Belle Mina

JOE E. WRIGHT
Hartselle

OFFICERS

PRESIDENT – FAYE FUQUA
VICE-PRESIDENT – ROBERT RANEY
SECRETARY – CHARLOTTE REID

Freshmen...

MACK COLEMAN
Athens

R.P. CHANDLER
Decatur

FAYE FUQUA
Plevin

THOMAS B. GLADNEY
Athens

RUTH JANE GROOMS
Athens

BETTYE HARRISON
Lester

W.C. HESS, JR.
Decatur

HOWARD JAGGERS
Waterloo

ROLAND JAGGERS
Waterloo

LOUIS JOHNSON
Manchester, Tennessee

BETTY MOORE JONES
Bessemer

EUEL LIVINGSTON
Decatur

JEANNE NOBLITT
Trinity

LAYMAN OWENS
Anderson

GRADY OWENS
Decatur

CHARLOTTE REID
Tuscumbia

PAUL C. ROBERTS
Decatur

MIGDALIA RODRIQUEZ
Havana, Cuba

ERIC M. RUSSELL
Decatur

MARDIS SMITH
Athens

ALFRED H. STOVALL
Athens

ARTHUR E. SWINEA
Killen

DONALD TERRY
Decatur

WILLIAM J. TERRY
Decatur

J.H. UPTON
Lester

CORRINNE WADKINS
Cherokee

OTTIS E. WALLER
Decatur

NATHANIEL WILEY, JR.
Decatur

FRESHMEN NOT PICTURED

THOMAS A. BENNETT
Decatur

ELONZO P. BENNETT
Athens

JAMES W. BRADFORD
Decatur

JIMMIE L. CAIN
Madison

JAMES W. CARTER
Athens

R.R. CLAY
Athens

RICHARD G. CLEM, JR.
Athens

KENNETH N. COOPER
Athens

JAMES R. DALY
Belle Mina

CLARENCE DAVIS
Elkmont

WILLIAM C. DAVIS
Lester

THOMAS FROST
Eva

PAUL GREEN
Decatur

C.D. GRIFFIN
Athens

J.G. GROOVER
Hartselle

BOB HOLLAND
Athens

RALPH HOLLAND
Athens

DENNIS A. HOWARD
Athens

ELZIE JONES
Athens

OTTIS KENNEMER
Athens

HUBBARD KEYES
Athens

GRIFFIN O. LYNN
Athens

JOHNNY C. MEADE
Athens

JOE NORWOOD
Hartselle

WILLIAM D. OWENS
Athens

JAMES P. PAULK
Lester

ROBERT RANEY
Athens

HORACE L. ROBERTS
Hartselle

FLOYD RUMPH
Athens

HAROLD W. STACEY
Athens

THOMAS SULLENS
Smithville, Tennessee

JAMES F. WEAVER
Decatur

NATHANIEL P. WILEY, JR.
Decatur

CORDELL WISE
Lester.

CHARLES WOOD
Decatur

Special Students

H.W. ALEXANDER
Athens

JOSEPH M. BIRDSONG
Athens

TRAVIS HEACOCK
Sebring, Florida

JAMES O. MITCHELL
Athens

JAMES NICHOLSON
Lexington

JOHNNY PIRTLE
Athens

DOROTHY STONE
Athens

DOROTHY JAMES
Athens

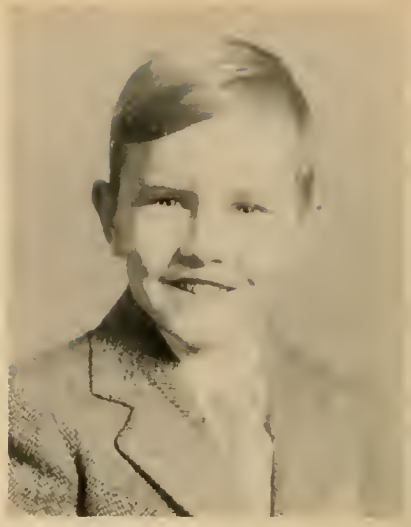

PERRY JAMES
Athens

SPECIALS NOT PICTURED

TILLMAN ASHFORD
Athens

JAMES P. BOOTH
Hartselle

GEORGE F. COOPER
Athens

JOHN W. DUREN
Athens

JOE HANEY
Tanner

JAMES H. KYLE
Athens

JAMES M. NEWBY
Athens

ROBERT C. RIGGIN
Decatur

JOHN B. STRINGER
Falkville

WILLIAM M. BARKSDALE
Athens

WAYMON BRACKIN
Rogersville

GRADY F. CRAIG
Athens

CHARLES E. GILLIAM
Decatur

ELIZABETH HOUSTON
Decatur

SAMUEL F. LYLE
Decatur

MARVIN PARVIN
Athens

GEORGE ROBERTS
Athens

JAMES TEAGUE
Falkville

MARION BATES
Huntsville

WILLIAM P. BUTLER
Rogersville

JOE W. DUNNIVANT
Athens

ROY F. GRAY
Athens

JAMES L. HUNTER
Athens

DOUGLAS L. McBAY
Athens

NANCY PIERCE
Athens

M.C. SIMS
Elkmont

J.E. THRASHER
Decatur

KENNETH BLACK
Athens

MARTIN S. CHENAULT
Decatur

ROBERT H. DUNNIVANT
Athens

WILL GRISHAM
Rogersville

G.E. KILPATRICK
Athens

OLIVER McLEMORE
Athens

HARRY E. RICHTER
Athens

JOHN A. SNEED
Athens

Columns Staff

HUGH TERRY
Editor

BYRON REID
Co-Editor

Editor's Note

The editor wishes to take this opportunity to thank everyone for their part in putting this annual together. He also wants to thank the advertisers for their contributions.

The editor regrets that all the students are not pictured in this year's annual.

Thanks again for the help that was given the editor in assembling this annual.

Hugh Terry Jr.

THE EDITOR

ADDRIC TODD, JR.
Business Manager

MECCY COBB
Co-Business Manager

SIDNEY A. McDONALD
Cartoonist (Not Pictured)

DR. W.E. FAIRMAN
Faculty Advisor

MARIDENE HAWKINS
Art Editor

CHARLOTTE REID
Social Editor

LEONA CASE
Snapshot Editor

JAMES PARKS
Sports Editor

BEN RAPPORT
Photographer (Not Pictured)

Drama Club

OFFICERS

President – Thelma Shirey

Vice-President – Corinne Watkins

Treasurer – Roland Jaggers

Program Chairman – Hazel Livingston

Sponsor – James Warren

Members: Betty Butler, Leona Case, Mina Combs, Rex Cooley, Faye Fuqua, Bob Holland, Howard Jaggers, Roland Jaggers, Travis Heacock, Louis Johnson, Betty Moore Jones, Jane Laurenthal, Hazel Livingston, Byron Reid, Charlotte Reid, Thelma Shirey, Dorothy Snow, R.E. Stevenson, Lottie Tidwell, Ray Tribble, Corinne Watkins, Winston Ward, Dalton Youngblood, Mary Helen Ferrell, W.W. Fredericks, Sara Puckett, Verona Johnson, William Hitt, Clara White, John Smith.

Productions of the year: "Box and Cox", "The Builders", "The Light for Today" and "Little Women".

Methodist Student Movement

OFFICERS

President – Louis Johnson

Vice-President – Betty Moore Jones

Secretary – Aleitha Greene

Recreational leader – Lottie Tidwell

Sponsors – James Warren and Miss Maridene Hawkins

Members: Louis Johnson, Betty Moore Jones, Aleitha Greene, Lottie Tidwell, Roland Jaggers, Howard Jaggers, Dalton Youngblood, Charlotte Reid, Dorothy Snow, Migdalia Rodriquez, Corrine Wadkins, Thelma Shirey, Mina Combs, Betty Butler, Faye Fuqua, Sara Puckett, Julia Smith, Paul Green and Alice Thorton.

An Organization of Methodist students who meet, present worship programs, and discuss the problems which confront them.

Phi Tau Chi

MEMBERS

Sara Puckett – President, Dr. Perry B. James, Dr. K.L. Rudolph, Mrs. K.L. Rudolph, Mr. F.S. Ward, J.C. Draper, Aleitha Greene.

An honorary religious organization composed of students that have reached their Junior year and have shown a decided interest in religious work.

Business Club

OFFICERS

President – Oscar Medley

Vice-President – John McDonald

Secretary – Aleitha Green

Reporter – Hugh Terry

Sponsors – Dennis Hale and Faye Vann

Members: Oscar Medley, John McDonald, Hugh Terry, Aleitha Greene, Addric Todd, Twilight McWhorter, Oran Hunter, John Tippins, Jane Laubenthal, Jackie Johnson, Margaret Johnston, Thelma Shirey.

An organization of students either majoring or minoring in business.

The Religious Council

OFFICERS

President – Sara Puckett

Secretary – Aleitha Greene

Treasure – Charlotte Reid

Sponsors – Mr. Ward, Dr. Rudolph, and Mr. Warren

Members: Sara Puckett, Aleitha Greene, Charlotte Reid, Byron Reid, Dalton Youngblood, Louis Johnson, Betty Moore Jones, Julia Smith, Lottie Tidwell, Dorothy Snow, Robert Cannon.

An organization composed of religious leaders on the campus. The purpose is to integrate and coordinate the religious activities of the campus and provide leadership in the furthering of the fellowship of Christ among students, faculty and administration.

Biology Club

OFFICERS

President – Mack Coleman

Vice-President – R.E. Stevenson

Secretary – Betty Moore Jones

Reporter – Jane Grooms

Faculty Advisor – Charles H. Owens

The Biology Club was reorganized in the fall quarter 1951 with a group of 24 members. The main project for the year was the redecorating of the student lounge. The Biology Club wishes to create among the students an interest in the biological world.

Athenian Staff

EDITORS

Sara Puckett – Fall and Winter Quarters

Thelma Shirey – Spring Quarter

The aim and purpose of "The Athenian" is to reach people that they may know our activities and accomplishments as a college. Through direct news published, as well as personal items; a large number of persons are contacted with first hand information in regards to the forward moves that Athens College is making.

The alumni page relates interesting items concerning persons who have attended college here. This news is of vital interest to the ones who have been enrolled in our school. Since former members of the student body are usually connected with certain activities, any items relating to alumni events is in some way involving alumni members that our paper is sent to consistently.

In putting our best foot forward as a paper we feel that we are representing our school, Athens College, in its proper realm as an on-going institution.

K.M.E.

OFFICERS

President – James Parks

Vice-President – Millard Scoggins

Secretary – Henry L. Kennedy

Treasurer – Mrs. Dot Stone

Sponsor – R.L. Garrett

Members: James Parks, Millard Scoggins, Henry Kennedy, Mrs. Dot Stone, C.L. Spense, Clinton Brackeen, Edward House.

Faculty Members: Loyd Stone, Thomas Carter, R.L. Garrett.

The K.M.E. organization is an honorary mathematics fraternity open to students who show an interest in mathematics. To be eligible for membership in this organization one must have an average of "B" in mathematics and a "C " in all other subjects.

Ministerial Association

OFFICERS

President – Mitchell Owens

Vice-President – W.W. Lamon

Secretary – Clarence Davis

Sponsor – Dr. K.L. Rudolph

Members: Mitchell Owens, W.W. Lamon, Clarence Davis, Audie Gregg, O.M. Ryan, J.H. Upton, Lee Medley, Thomas Smith, W.W. Frederick, R.E. Stephenson, J.C. Draper, Ray Tribble, William Hitt, Dalton Youngblood, Elwood Denson.

The Ministerial Association of Athens College is an active organization which meets weekly. The program consists of speakers from various churches. The Association also sponsors a morning devotional over a local radio station every five weeks.

Art Club

Members: Betty Butler, Mina Combs, Rachel Slate, Joe Hutson Slate, Edd Cantrell, Drusilla Voss, Sidney McDonald.
Sponsor: Miss Hawkins.

The most important projects undertaken by the Art Club are the exhibitions held during each quarter. At the close of the first quarter an exhibit of students' art work was held; the oil paintings of Miss Margaret Anderson and photographic prints from LIFE magazine, "Sculpture Lesson", were the two exhibits given second quarter; and two exhibits, one of prints of great paintings of the Renaissance period and another of paintings of the modern period, were held the third quarter. Besides the exhibits, students have had cartoons and drawings published in the "Athenian" as well as the local papers. Also they have provided posters for the various campus functions.

Music Club

Members: Jimmy Dunnivant, Rex Cooley, Megdalia Rodriquez, Mina Combs, Betty Butler, Betty Jones, Jane Laubenthal, Leona Case, Dalton Youngblood, Ray Tribble, Mack Coleman, Dorothea James, Thelma Shirey, Millard Scoggins, Charlotte Reid, Faye Fuqua, Byron Reid, Louis Johnson, Edd Cantrell, R.E. Stevenson, Rachel Slate, Clarence Davis, Audie Gregg.

The Music Club consists of those students interested in and participating in music projects. Some programs presented were: Future Unlimited, The Light for Today, Faith of the Valley, many chapel programs, and the Athens College Follies which toured 21 high schools in this vicinity. The College Trio of Jones, Vann, and Hawkins were frequent banquet performers. Two student recitals were presented and Miss Hawkins presented her annual faculty recital.

Who's Who In American Universities And Colleges

ROBERT LOTT

PAUL BOWLING

BYRON REID

SARA PUCKETT

JULIA SMITH

ROBERT CANNON

Who's Who In Athens College

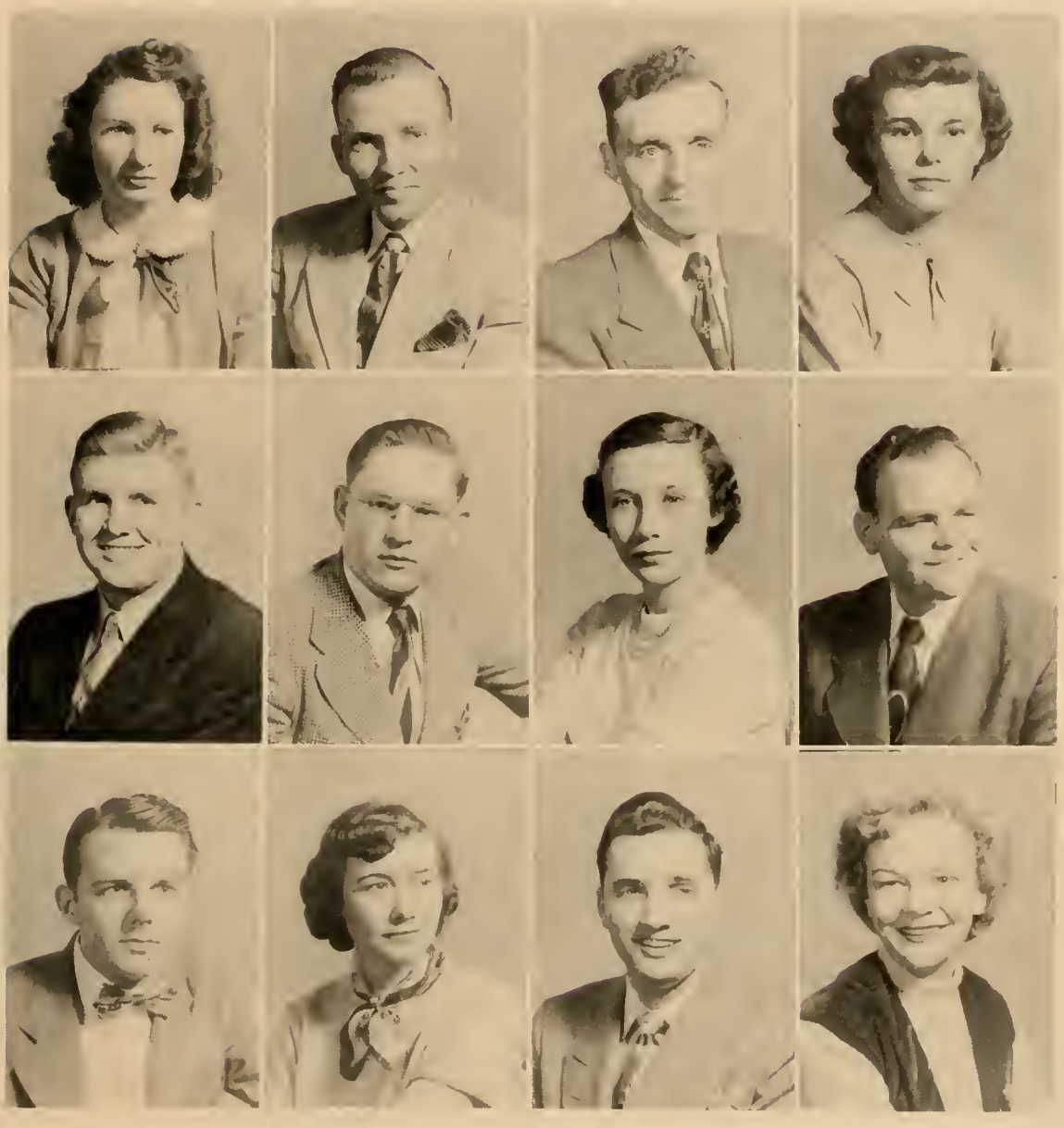

Miss Athens College	Most Ambitious	Wittiest	Cutest
SARA PUCKETT	ROBERT LOTT	AUDIE GREGG	LOTTIE TIDWELL
Bachelor of Ugliness	Most Intellectual Boy	Most Intellectual Girl	Most Sophisticated
JAMES PARKS	MACK COLEMAN	MARY ANN BOVERS	EDD CANTRELL
Most Popular Boy	Most Popular Girl	Most Handsome Boy	Most Beautiful Girl
ADDRIC TODD	JACKIE JOHNSON	RAY TRIBBLE	FAYE FUQUA

The Follies

"Little Women"

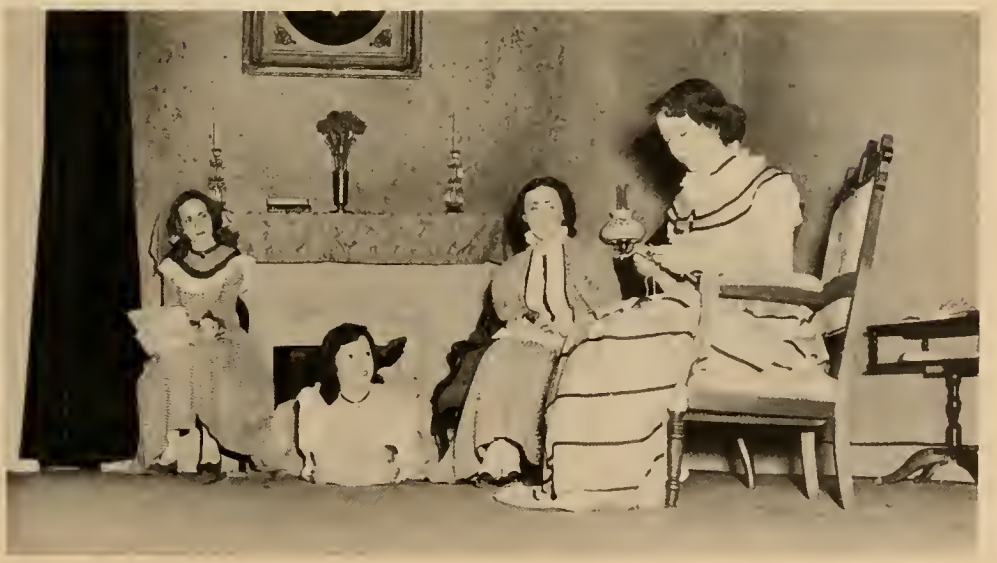

Other Dramatic Productions

"BOX AND COX"

"FUTURE"

Snapshots

ATHENS
COLLEGE

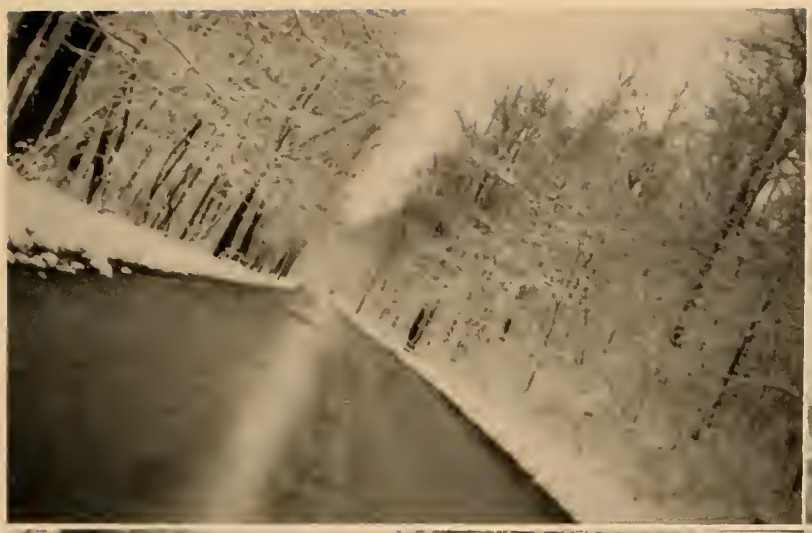

COMPLIMENTS

OF

Athens College

"A COLLEGE WITH A MESSAGE"

Compliments of

SHARP AND KILLEN

DEPARTMENT

STORE

"On the Square"

Athens, Alabama

Compliments of

GRISHAM IMPLEMENT CO.

Pontiac Cars

Massey Harris
Sales and Service

Athens, Alabama

LIMESTONE DRUG CO.

"The Rexall Store"

Athens, Alabama

Compliments of

V.J. ELMORE

5 – 10 – $1.00 Stores

Decatur, Alabama

CRUTCHER DRUG CO., LTD.
Prescription Druggist

Phone 70 Athens, Alabama

Pure Drugs *Prompt Service*

FLO – LEA SHOP

The home of Ladies and Junior

Ready - to - Wear

Millinery and Accessories

Compliments

of

Garth Cotton Company

For Twice a Week News
Read

THE
ALABAMA COURIER
AND
THE
LIMESTONE
DEMOCRAT

Steele McGrew, Publisher

Printing *Office Supplies*

Phone 167

Compliments

of

HENDRICKS-PATTON

CO.

Phone 262–263

101 West Washington Street

Athens, Alabama

Compliments of

CHAMPION SHOE SHOP

J.C. Dobbs, Owner

Phone 168

Compliments of

ATHENS CAFE

Athens, Alabama

Compliments of

ATHENS LUMBER CO.

Phone 1000

Athens, Alabama

G. & S. MOTOR & ELECTRICAL CO.

Phone 273

Athens, Alabama

Kelvinator Refrigerators

Stoves and Deep Freeze

Motorola Radios

THE LEMAR SHOP OF ATHENS

The house of quality where a woman's dollar invested in our merchandise is the best investment.

Children's Clothes - A Specialty

Compliments of

WOOD'S JEWELRY STORE

Quality and Service Since 1906

Phone 158

Compliments of

McWILLIAMS & RICHARDSON

All Forms of Insurance

Phone 507

Athens, Alabama

Compliments of

BEN JAFFE'S DEPARTMENT STORE

Athens, Alabama

MARTIN HARDWARE COMPANY

Phone 272

Hardware, Implements, Stoves
China and Window Glass

Athens, Alabama

ALMAND FLORIST

Athens, Alabama

Res. Phone 18-R Office Phone 769

SAM M. BOWEN COMPANY

Electrical Appliances

Athens, Alabama

Compliments

of

G.W. LONG GROCERY CO.

Phone 159

Compliments of

GRIFFIS ELECTRIC CO.

Athens, Alabama

Compliments of

DAVID LEE'S

Athens, Alabama

UNIVERSITY SUPPLY AND Equipment Co.

PRINTERS · PUBLISHERS · LITHOGRAPHERS

PUBLISHERS OF HIGH SCHOOL AND COLLEGE YEARBOOKS

NOT AN EXPERIMENT, BUT EXPERIENCE

Artist's conception of our new home, which we plan to occupy soon

Publishers Of This Annual

UNIVERSITY SUPPLY & EQUIPMENT CO.

1200-1204 Ayers Street Fort Worth 5, Texas

92 p.